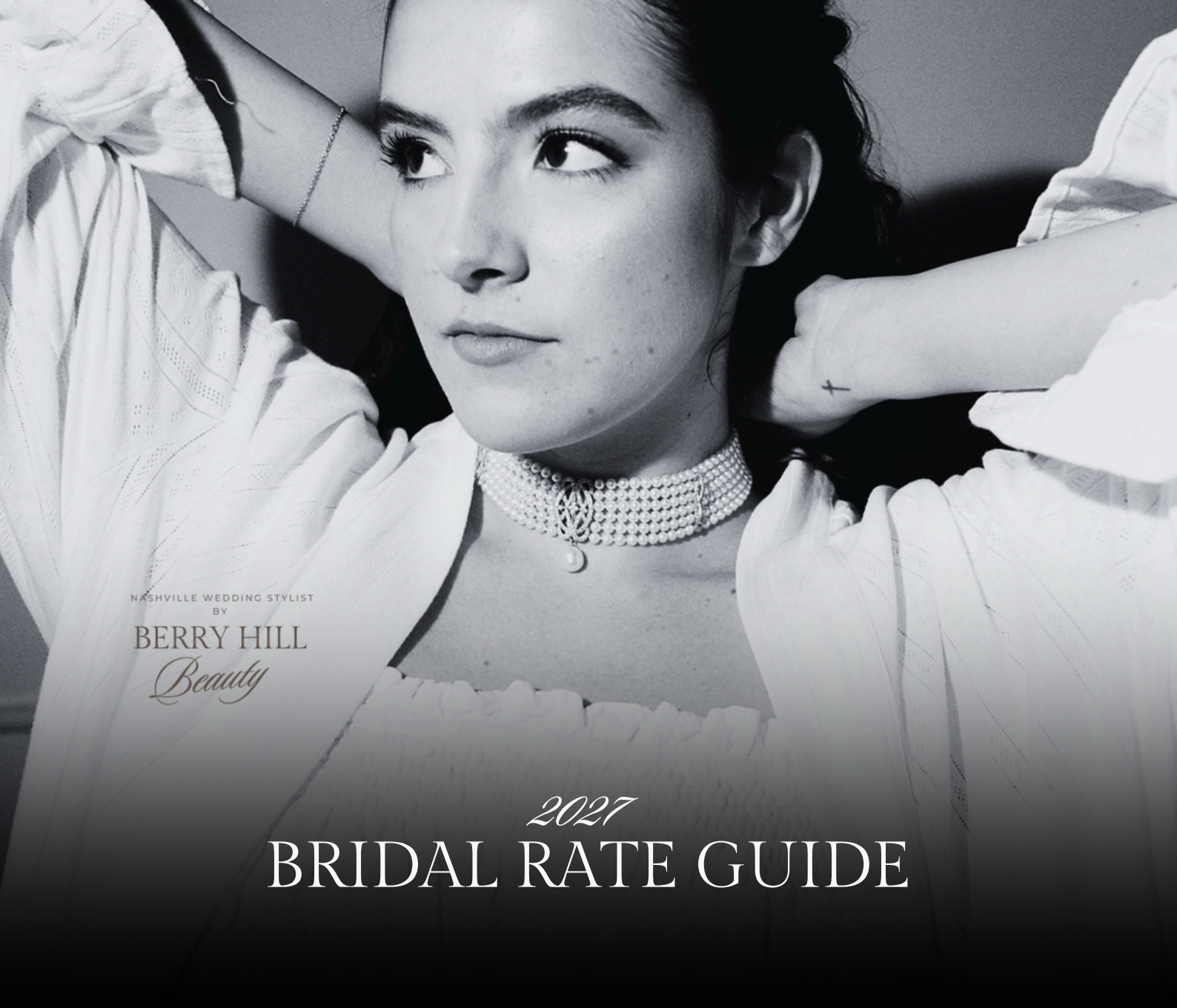

2027

BRIDAL RATE GUIDE



What to Expect

TIMELESS & CLASSIC BEAUTY
THE BEST VERSION OF YOU

At Berry Hill Beauty | Nashville Wedding Stylist, we take a unique, elevated approach to bridal hair and makeup. We don't believe in a one-size-fits-all style—every bride deserves a look that feels authentically her own.

There's a reason celebrities follow a meticulous beauty process for their biggest moments, and your wedding day is no different. This is your red carpet moment, and we ensure you receive the full VIP experience.

We collaborate with you to create a customized look that enhances your natural beauty while reflecting your personal style. Our artistry leans more toward timeless red carpet elegance than fleeting social media trends. While we can bring any vision to life, our specialty is effortlessly polished, "you but better" beauty that stands the test of time.

2322 WINFORD AVE, NASHVILLE, TN 37211
For more info, visit us at www.nashvilleweddingstylist.com

Bridal Packages

All of our Bridal services and packages come with a curated wedding day glam schedule and concierge service with our bridal coordination team, available to assist you Mon-Fri 9 am - 4 pm.

A la carte services can be added to any package

The Luxury Bride

BRIDAL WEDDING DAY HAIR & MAKEUP

BRIDAL HAIR & MAKEUP TRIAL

2 BRIDESMAID/FAMILY HAIR & MAKEUP (4 SERVICES)

LASHES INCLUDED FOR BRIDE & ADULT MAKEUP SERVICES

LUXURY TOUCHUP KIT FOR BRIDE & LIP TOUCHUP KITS FOR BRIDAL PARTY

$1175

The Signature Bride

BRIDAL WEDDING DAY HAIR & MAKEUP

BRIDAL HAIR & MAKEUP TRIAL

4 BRIDESMAID/FAMILY HAIR & MAKEUP (8 SERVICES)

LASHES INCLUDED FOR BRIDE & ADULT MAKEUP SERVICES

LUXURY TOUCHUP KIT FOR BRIDE & LIP TOUCHUP KITS FOR BRIDAL PARTY

$1695

Bridal Packages

All of our Bridal services and packages come with a curated wedding day glam schedule and concierge service with our bridal coordination team, available to assist you Mon-Fri 9 am - 4 pm.

A la carte services can be added to any package

The Red Carpet Bride

BRIDAL WEDDING DAY HAIR & MAKEUP

BRIDAL HAIR & MAKEUP TRIAL

6 BRIDESMAID/FAMILY HAIR & MAKEUP (12 SERVICES)

LASHES INCLUDED FOR BRIDE & ADULT MAKEUP SERVICES

LUXURY TOUCHUP KIT FOR BRIDE & LIP TOUCHUP KITS FOR BRIDAL PARTY

$2215

The "I Do" Crew

BRIDAL WEDDING DAY HAIR & MAKEUP

BRIDAL HAIR & MAKEUP TRIAL

8 BRIDESMAID/FAMILY HAIR & MAKEUP (16 SERVICES)

LASHES INCLUDED FOR BRIDE & ADULT MAKEUP SERVICES

LUXURY TOUCHUP KIT FOR BRIDE & LIP TOUCHUP KITS FOR BRIDAL PARTY

$2735

Bridal Packages

All of our Bridal services and packages come with a curated wedding day glam schedule and concierge service with our bridal coordination team, available to assist you Mon-Fri 9 am - 4 pm.

A la carte services can be added to any package

The Ultimate Glam

BRIDAL WEDDING DAY HAIR & MAKEUP

BRIDAL HAIR & MAKEUP TRIAL

12 BRIDESMAID/FAMILY HAIR & MAKEUP
(24 SERVICES)

LASHES INCLUDED FOR BRIDE &
ADULT MAKEUP SERVICES

LUXURY TOUCHUP KIT FOR BRIDE & LIP
TOUCHUP KITS FOR BRIDAL PARTY

$3775



Zoe said...

"We loved our experience with Berry Hill Beauty! The stylists were exceptional and so talented. They personalized styles for each person who requested services and everyone was pleased with their hair and makeup. The booking process was simple and straightforward. The stylists created a great atmosphere the morning of the wedding and everyone felt comfortable. We can't recommend them enough, they did a great job!"

★★★★★

Jessica said...

"The Nashville Wedding Stylist Team did an absolutely fantastic job! They provided a trial run and listened so carefully to my specific wishes for the wedding hair and makeup! They arrived promptly and were friendly, warm and welcoming while providing services. Everyone loved their looks!!"

★★★★★

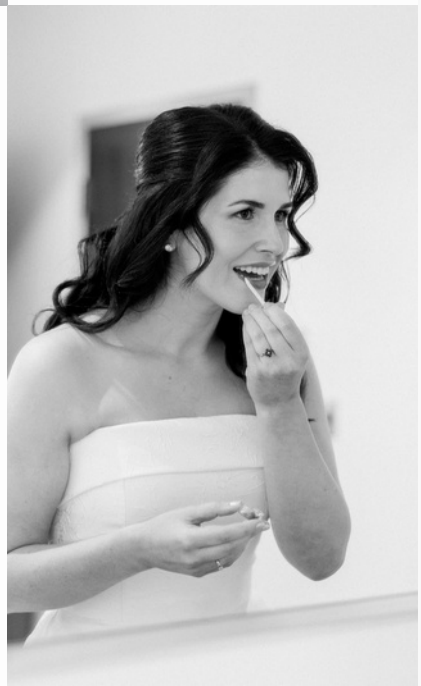

A la Carte Service Menu

BRIDAL HAIR & MAKEUP W/ TRIAL - $685

BRIDAL MAKEUP W/ TRIAL- $350
(LASHES INCLUDED + AIRBRUSH INCLUDED)
BRIDAL MAKEUP NO TRIAL - $250
(LASHES INCLUDED + AIRBRUSH INCLUDED)

BRIDAL HAIR W/ TRIAL - $350
BRIDAL HAIR NO TRIAL - $250

BRIDESMAID/ATTENDANT MAKEUP - $140
(LASHES INCLUDED)

BRIDESMAID/ATTENDANT HAIR - $130

CHILD HAIR+MAKEUP (UNDER AGE 10) - $95
(LIGHT MAKEUP- INCLUDES BLUSH, GLOSS, MASCARA AND SIMPLE HAIRSTYLING)

ADD-ONS:

AIRBRUSH MAKEUP - $25/PER PERSON
ATTENDANT EXTENSION ADD-ON - $25/PER PACK
TOUCH-UPS - $150/HR (2 HR MINIMUM)
BRIDE CLIP-IN EXTENSION RENTAL - $150
EARLY START FEE - $100/HR PER ARTIST
*FOR ARRIVAL TIMES BEFORE 8AM

2322 WINFORD AVE, NASHVILLE, TN 37211
For more info, visit us at www.nashvilleweddingstylist.com

NASHVILLE WEDDING STYLIST
BY

BERRY HILL Beauty

AWARD-WINNING SINCE 2015



FEATURED IN

BRIDES

GLAMOUR

People

Southern Bride

WWW.NASHVILLEWEDDINGSTYLIST.COM
EMAIL: HELLO@BERRYHILLBEAUTY.COM
INSTAGRAM: @NASHVILLEWEDDINGSTYLIST
PHONE: 615-212-9660







POLICIES & FAQS

- Paid Retainer + Contract is required to book; The retainer is $500 and non refundable.
- Travel is included within 25 miles of our salon; Fee is $1.50 per mile, per stylist round trip for any mileage overages.
- There is a $600 minimum per artist on the wedding day. The value of the trial is deducted from the wedding day service total to determine the number of artists.
- Final payment is due 30 days before wedding date.
- Additional stylists/services may be added after initial contract, but are subject to availability. Final list of services is due 90 days before wedding date.
- Lashes and airbrush are included in the cost of Bridal makeup services. For bridesmaids / family, airbrush foundation can be added for $25.
- During peak wedding season (late March—June and September—November), we require a minimum booking of our Luxury Bride Package, which includes Bride Hair & Makeup with Trial + 2 Adult Hair & Makeup Services ($1,175 minimum). For Hair Only or Makeup Only bookings, a minimum of Bride + 4 Adult Services is required.

2322 WINFORD AVE, NASHVILLE, TN 37211
For more info, visit us at www.nashvilleweddingstylist.com